

FONTANA - GENEVA RD.

ABELL  
SURVEYING & MAPPING  
DELAVER, WISCONSIN 53115  
414-728-6757

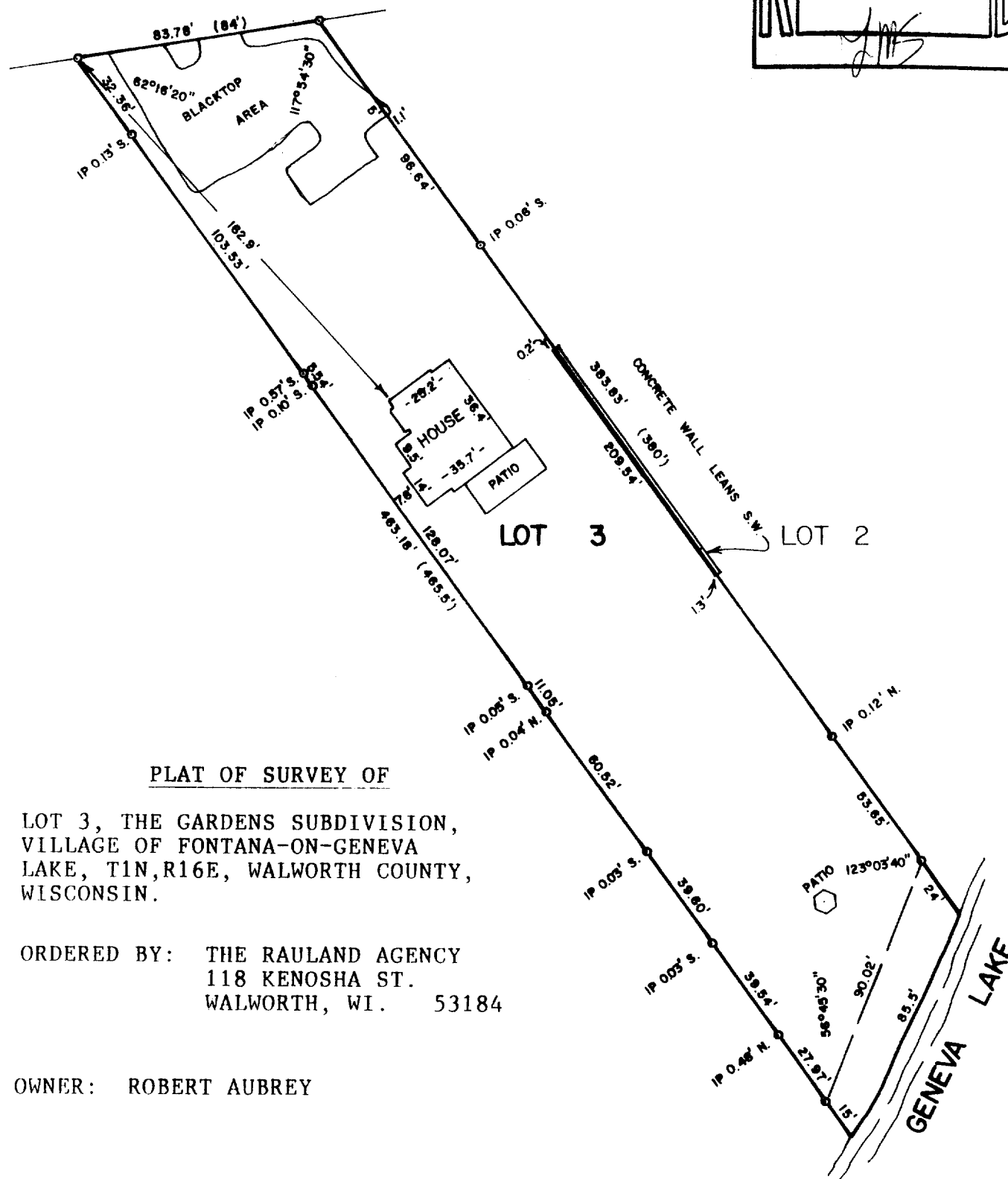
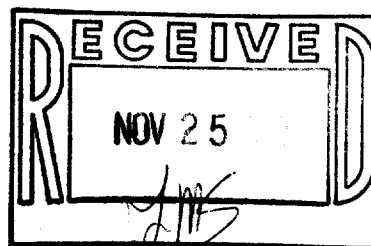

PLAT OF SURVEY OF

LOT 3, THE GARDENS SUBDIVISION,  
VILLAGE OF FONTANA-ON-GENEVA  
LAKE, T1N, R16E, WALWORTH COUNTY,  
WISCONSIN.

ORDERED BY: THE RAULAND AGENCY  
118 KENOSHA ST.  
WALWORTH, WI. 53184

OWNER: ROBERT AUBREY



SCALE - 1"=50'

LEGEND

- o - IRON PIPE FOUND
- ( ) - RECORDED AS

I HEREBY CERTIFY THAT I HAVE SURVEYED THE ABOVE DESCRIBED PROPERTY AND THAT THE ABOVE MAP IS A TRUE REPRESENTATION THEREOF AND SHOWS THE SIZE AND LOCATION OF THE PROPERTY, ITS EXTERIOR BOUNDARIES, THE LOCATION OF ALL VISIBLE STRUCTURES AND DIMENSIONS OF ALL PRINCIPAL BUILDINGS THEREON, BOUNDARY FENCES, APPARENT EASEMENTS, ROADWAYS AND VISIBLE ENCROACHMENTS, IF ANY, TO THE BEST OF MY KNOWLEDGE AND BELIEF.

THIS SURVEY IS MADE FOR THE USE OF THE PRESENT OWNERS OF THE PROPERTY, AND ALSO THOSE WHO PURCHASE, MORTGAGE, OR GUARANTEE THE TITLE THERETO WITHIN ONE (1) YEAR FROM DATE HEREOF.

*David F. Abell*

DAVID F. ABELL  
WISCONSIN REGISTERED LAND SURVEYOR, S-1596

*September 23, 1987*  
DATE JOB NUMBER - 87142

NOTE: THIS IS NOT A CERTIFIED COPY UNLESS SEALED.